

Nigeria

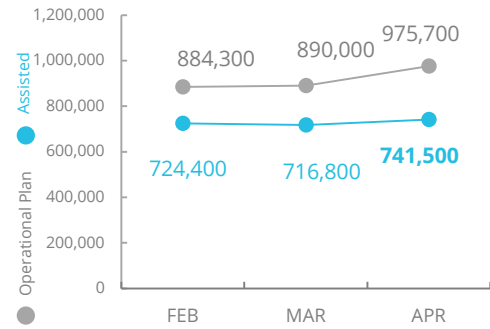

PEOPLE ASSISTED BY WFP



OPERATIONAL PROFILE

People reached (April)

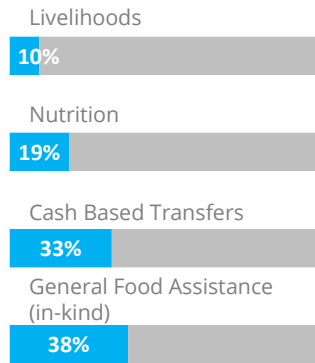

SOURCE: WFP, 19 JUNE 2020



COVID-19 Operational Impact

Assisted	Status	WFP Response
84,200	⚠️	Community-based activities: Suspended
170,000	✅	Nutrition: Ongoing
291,300	✅	CBT: Ongoing
337,300	✅	Food Assistance: In-kind: double rations provided in North-East
n/a	✅	Technical support to the National Home-Grown School Feeding programme in Abuja and Lagos



FUNDING

Nigeria Country Strategic Plan

June – November 2020
Net funding requirements

US\$205m

2020 LEVEL 3 RESPONSE (Entire Country Strategic Plan)
Requirements: USD 288.3m
Contributions: USD 204.1 m



SOURCE: WFP, 05 JUNE 2020

WFP OPERATIONAL PRESENCE

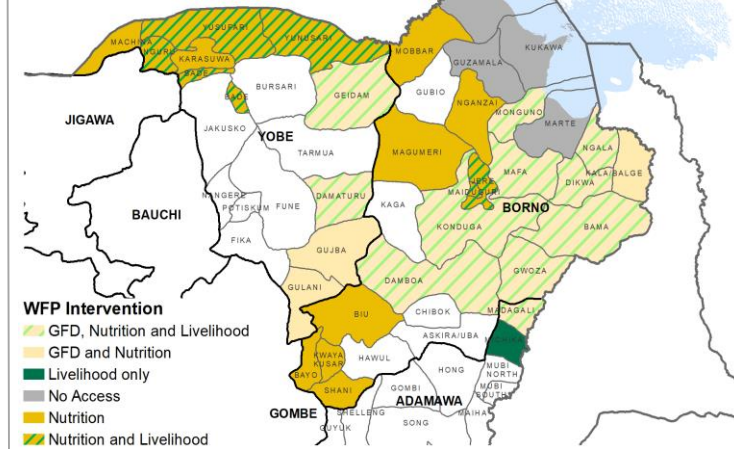

WFP Intervention

- GFD, Nutrition and Livelihood
- GFD and Nutrition
- Livelihood only
- No Access
- Nutrition
- Nutrition and Livelihood

AVERAGE MONTHLY FUNDING REQUIREMENTS

Food US\$ 16.2m cash US\$ 20m

EXPECTED SHORTFALLS

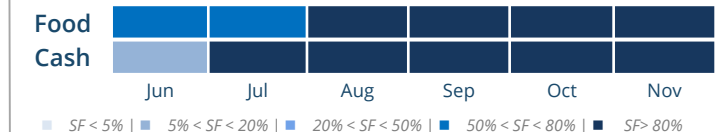

WFP-LED AND CO-LED SECTORS

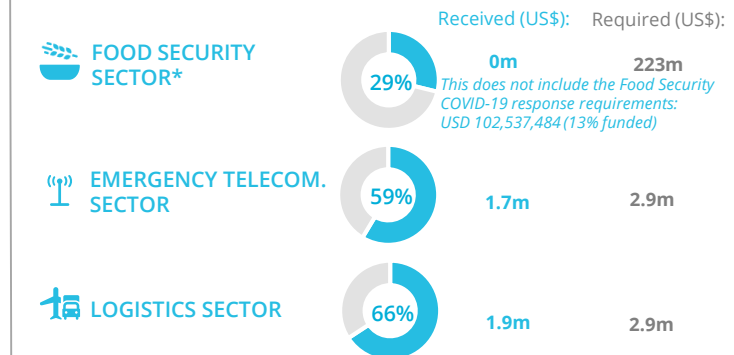

UN HUMANITARIAN AIR SERVICE (UNHAS)

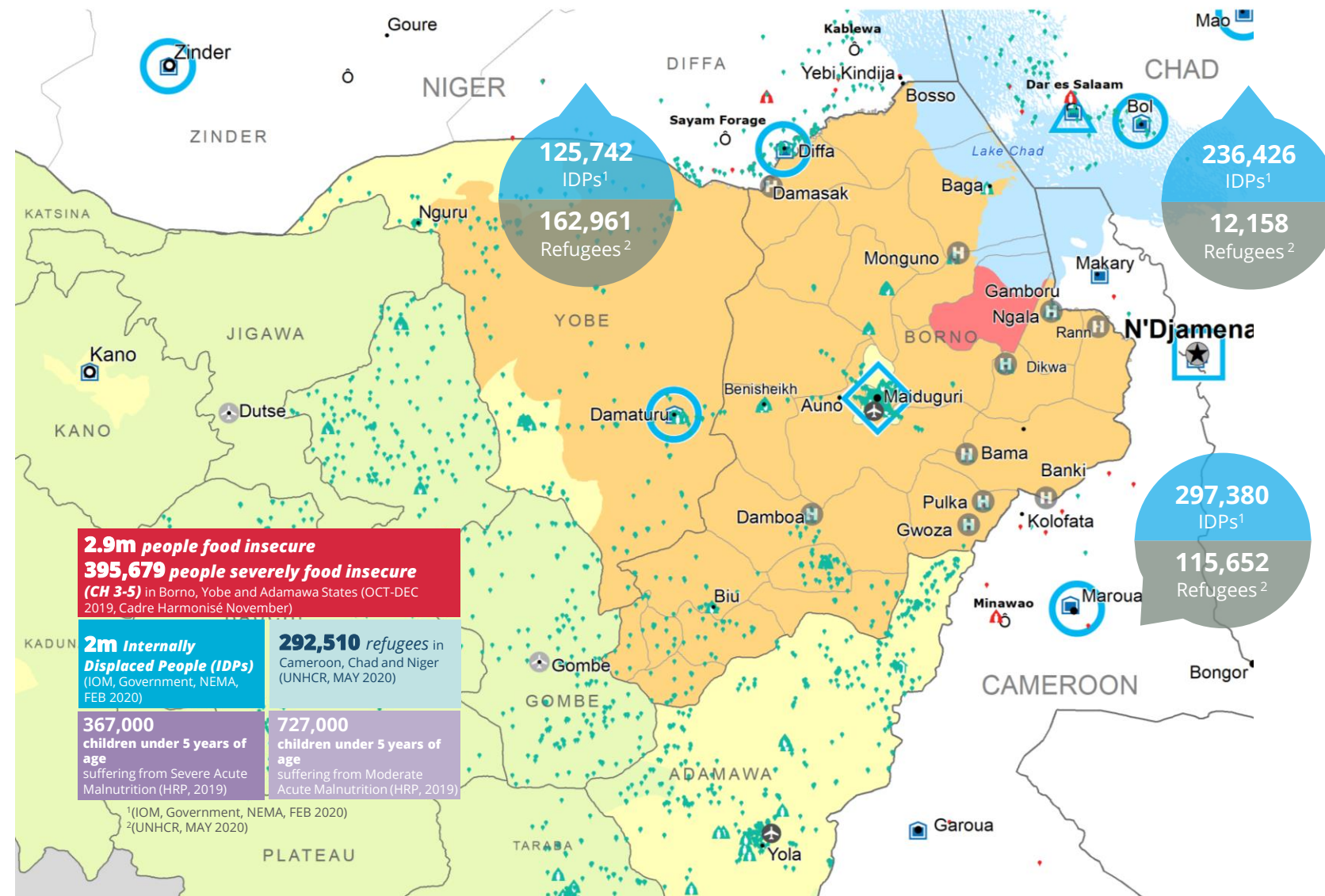
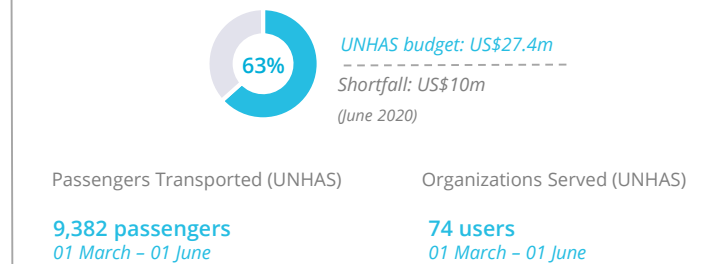

2.9m people food insecure
395,679 people severely food insecure (CH 3-5) in Borno, Yobe and Adamawa States (OCT-DEC 2019, Cadre Harmonisé November)

2m Internally Displaced People (IDPs) (IOM, Government, NEMA, FEB 2020)
292,510 refugees in Cameroon, Chad and Niger (UNHCR, MAY 2020)

367,000 children under 5 years of age suffering from Severe Acute Malnutrition (HRP, 2019)
727,000 children under 5 years of age suffering from Moderate Acute Malnutrition (HRP, 2019)

¹(IOM, Government, NEMA, FEB 2020)
²(UNHCR, MAY 2020)

CH Food Security Classification

March - May 2020

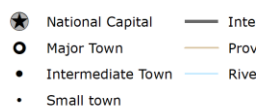
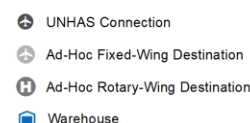

Sources: WFP, UNGIWG, GAUL, GLCSC, OCHA, UNHCR.
The designations employed and the presentation of material in the map(s) do not imply the expression of any opinion on the part of WFP the delimitation of its frontiers or boundaries.
© World Food Programme 2020.

WFP LEVEL 3 EMERGENCY
SINCE 11 AUGUST 2016

SITUATION REPORT and COUNTRY BRIEF

