



WFP

World Food
Programme

Zimbabwe

Scaling Up the Triple Nexus in
the Wake of an Unprecedented
Humanitarian Response

Second Regular Session of the
Executive Board
21 November 2019

Zimbabwe

Scope and Complexity of Food Insecurity

~8 million

People to be food insecure

- Zimbabwe is experiencing its highest level of food insecurity in over a decade
- 5.5 million people in rural areas are expected to be food insecure at the peak of the lean season (January-March 2020)
- An additional 2.2-2.5 million people in urban areas are expected to be affected
- WFP scaling up its LSA response to 2 million this year and 2.7 million in 2020 - its highest beneficiary figure in 10 years

IPC Food Insecurity Projection (October - December 2019)

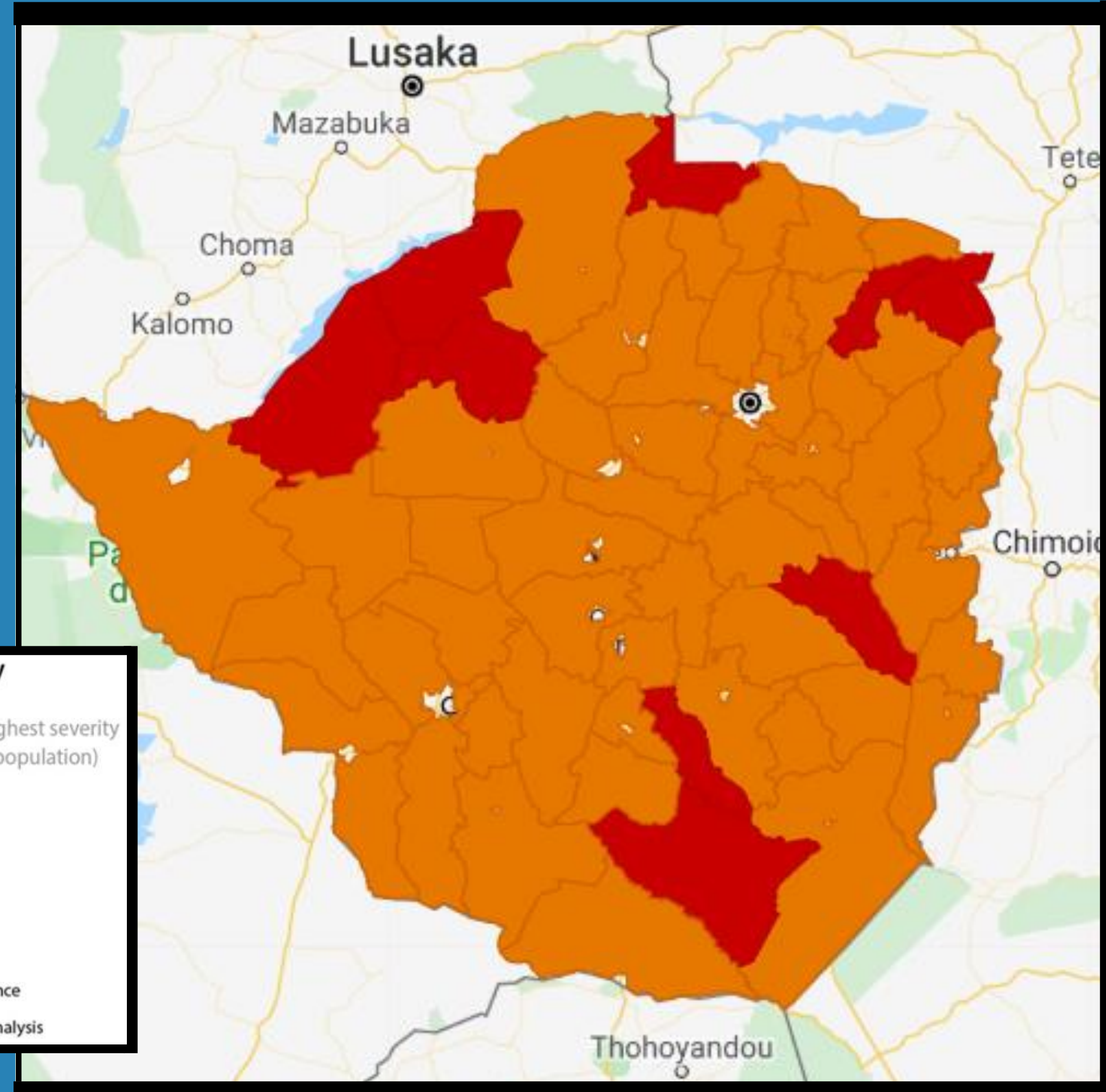

IPC Acute Food Insecurity Phase Classification
(mapped Phase represents highest severity affecting at least 20% of the population)

- 1 - Minimal
- 2 - Stressed
- 3 - Crisis
- 4 - Emergency
- 5 - Famine
- Areas with inadequate evidence
- Areas not included in the analysis

The Crisis

Contributing Factors

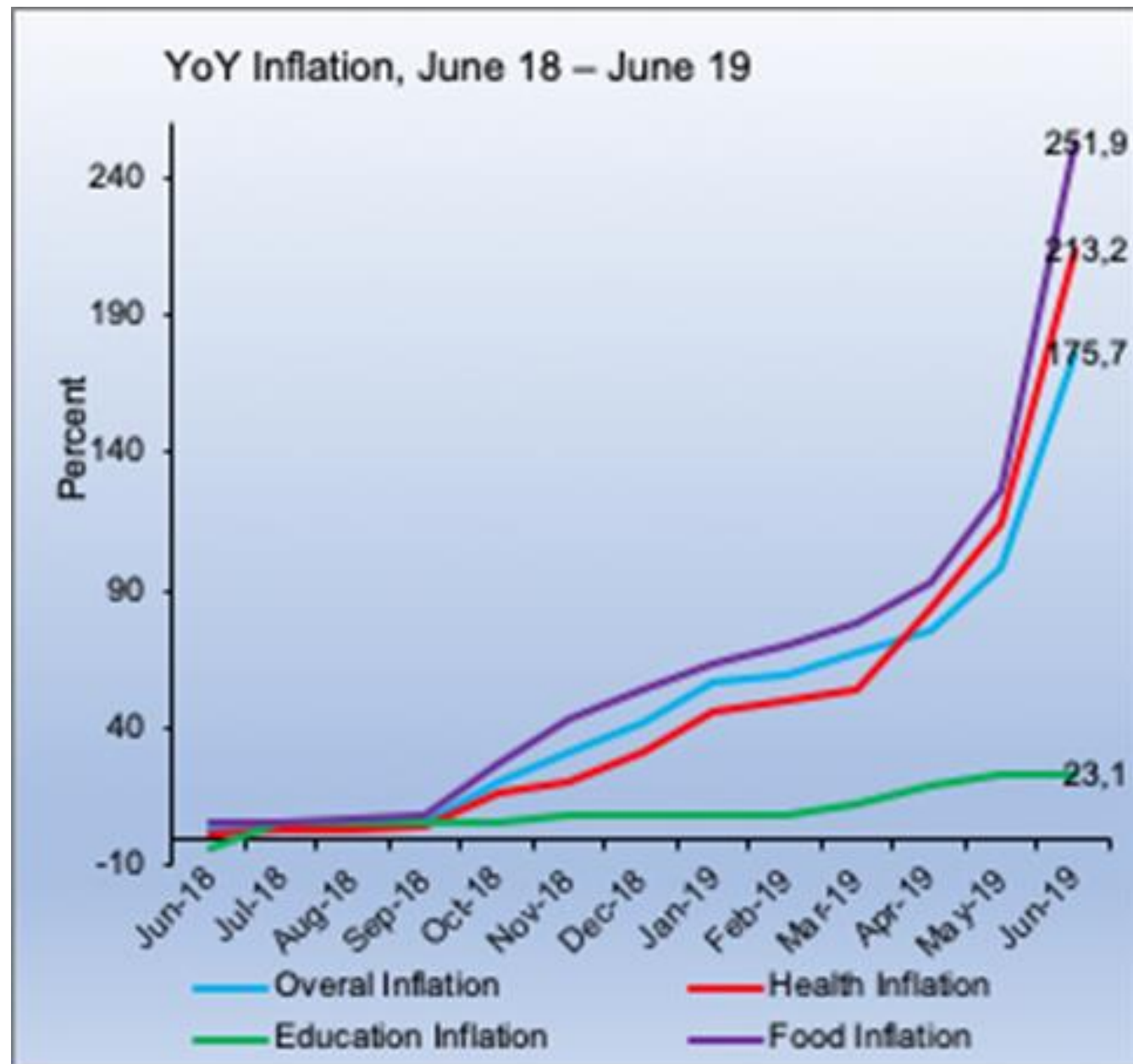

Severe drought (2018/2019)



Under-performing agricultural sector



Economic downturn and cash crunch



Increase in urban food insecurity



Struggling social assistance programs wrestling to safeguard the country's most vulnerable

NEEDS



5,529,000

59% of the rural population is projected to be food insecure at peak (January-April 2020)

Source: 2019 ZimVAC Rural Livelihoods Assessment Report



WFP & Partner Response

WFP PLANNED RESPONSE

Targeted Population



2.7 million

Districts targeted

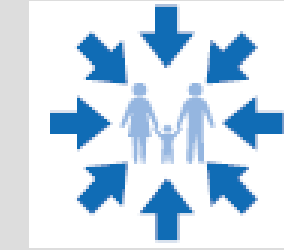

43 Districts

Targeted children below the age of 5



275,000

PLANNED BENEFICIARIES

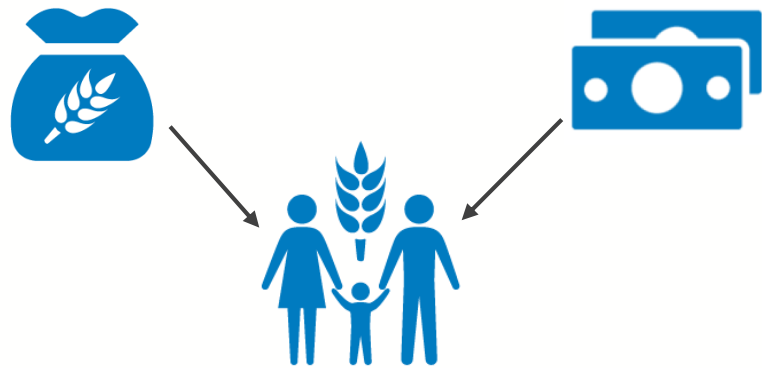

Phase 1

Urgent Response

585,000

August to September 2019

Phase 2

Scale Up

2,004,700

October to December 2019

Phase 3

Full Scale Up

2,721,900

January to April 2020

COMPLEMENTARY ACTIVITIES

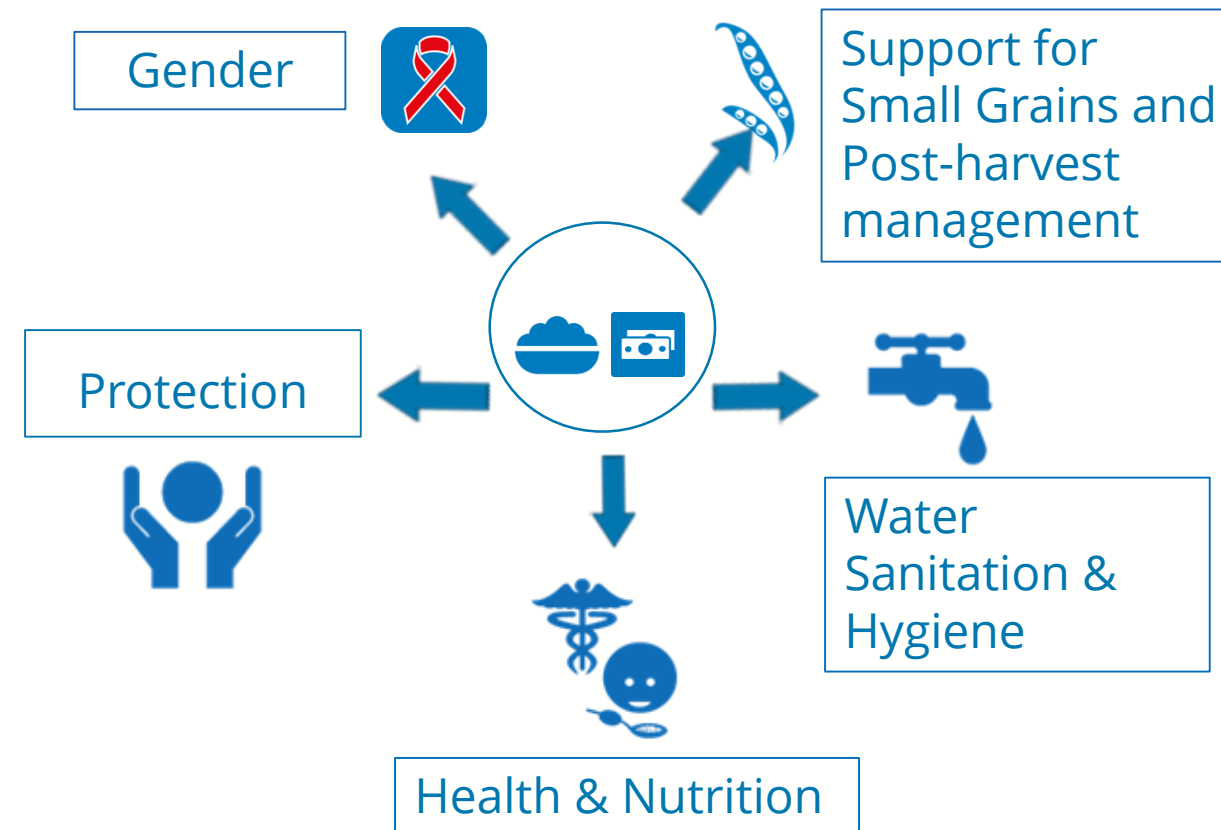

FUNDING OVERVIEW



USD 187.2 REQUIRED

**Remaining Pipeline Shortfall:
USD 82 Million**

The Nexus Approach

- ✓ **Integrated package:** FFA, Resilience (R4), and Smallholder Agriculture Market Support as an *integrated resilience approach* year long and over 3 years
- ✓ **Nexus objective:** ensure activities boost livelihoods and climate change adaptation on the road to development

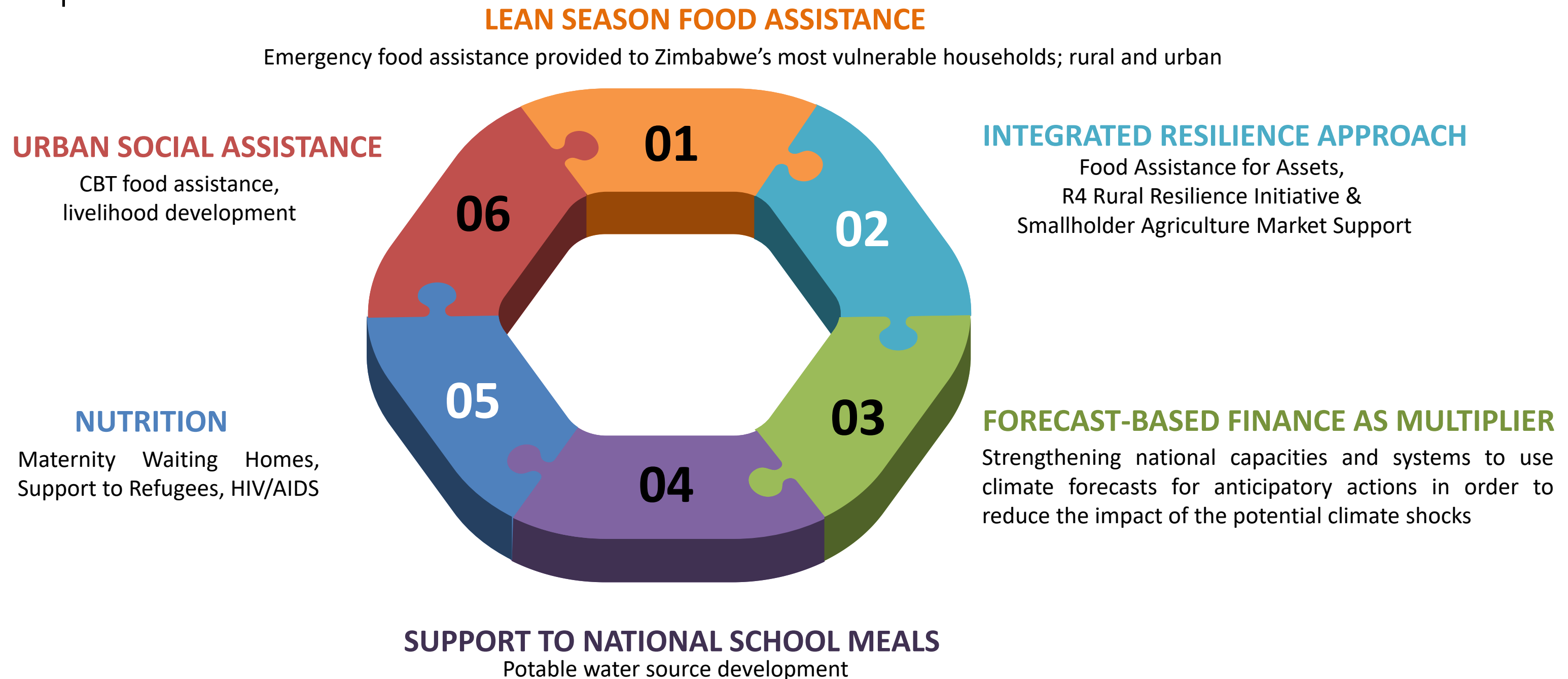

WFP Zimbabwe

The Way Forward



- Scaling up LSA response to reach 2.7 million rural people between January-April.
- Expanding urban assistance to 200,000 in 8 domains over 2 years.
- Expanding complementary resilience activities.



- Reconsidering CBT structure; switching to/scaling up proportion of in-kind.



- Working closely with Member States and donors to mitigate the scale and scope of hunger.

Projected Rainfall (2020)

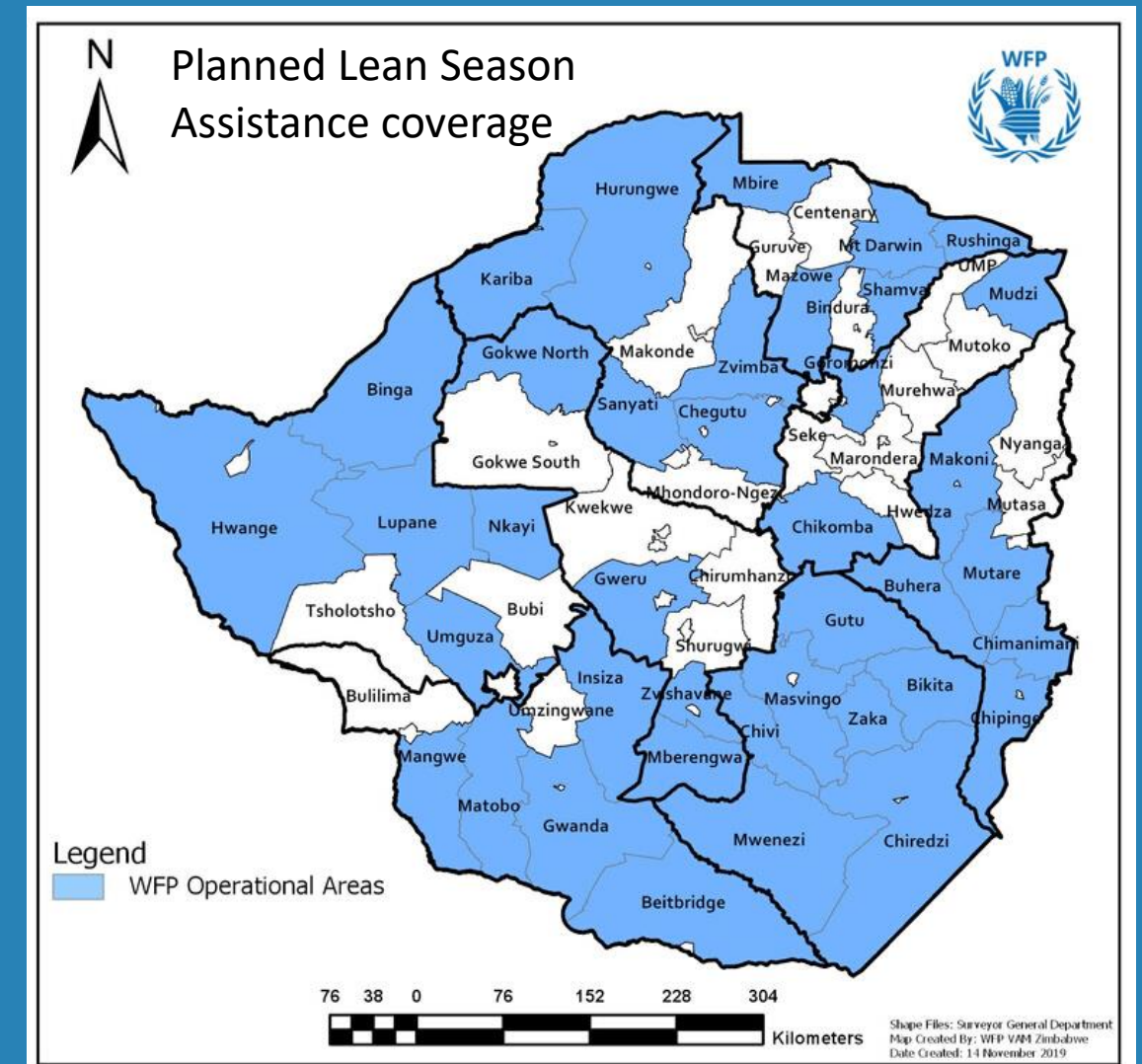
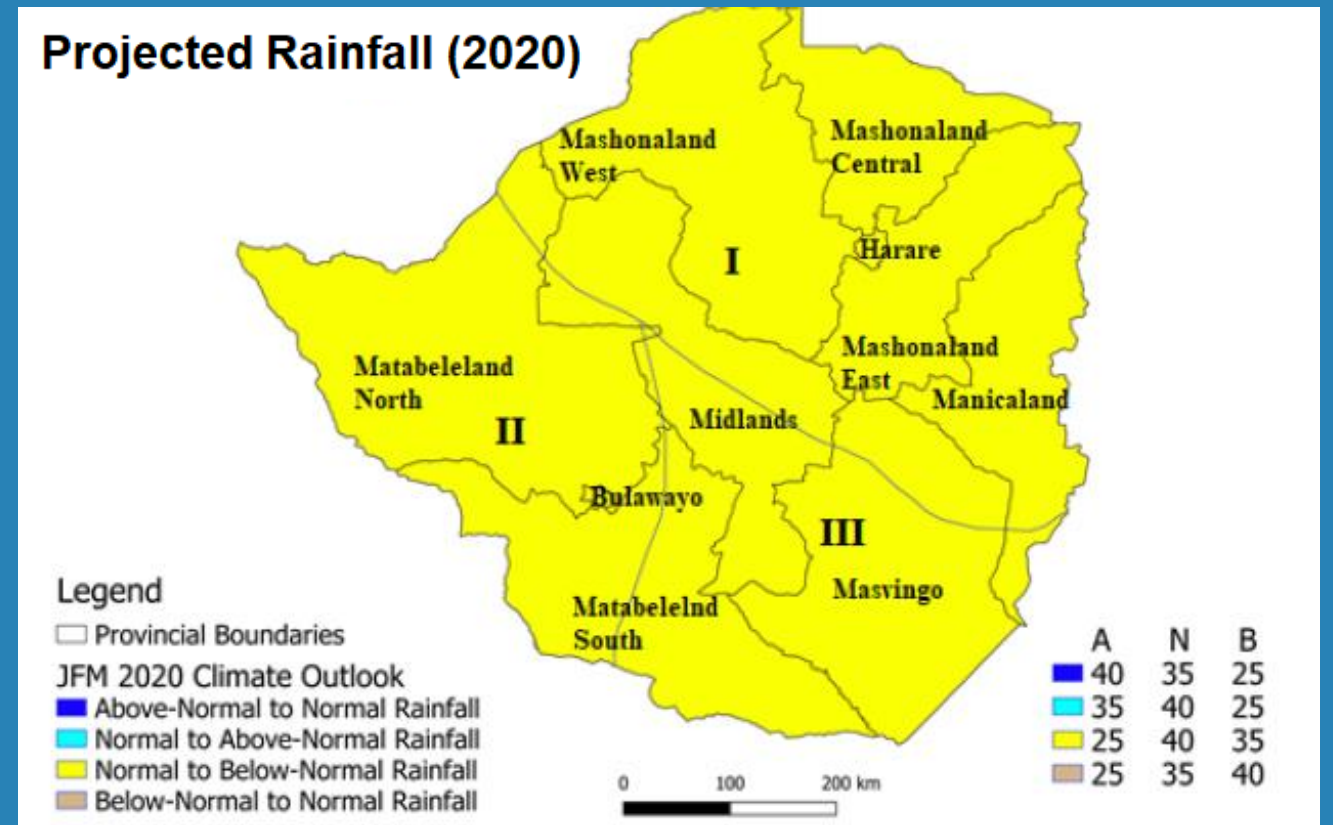



Thank You



World Food
Programme