CONSEIL D'ADMINISTRATION

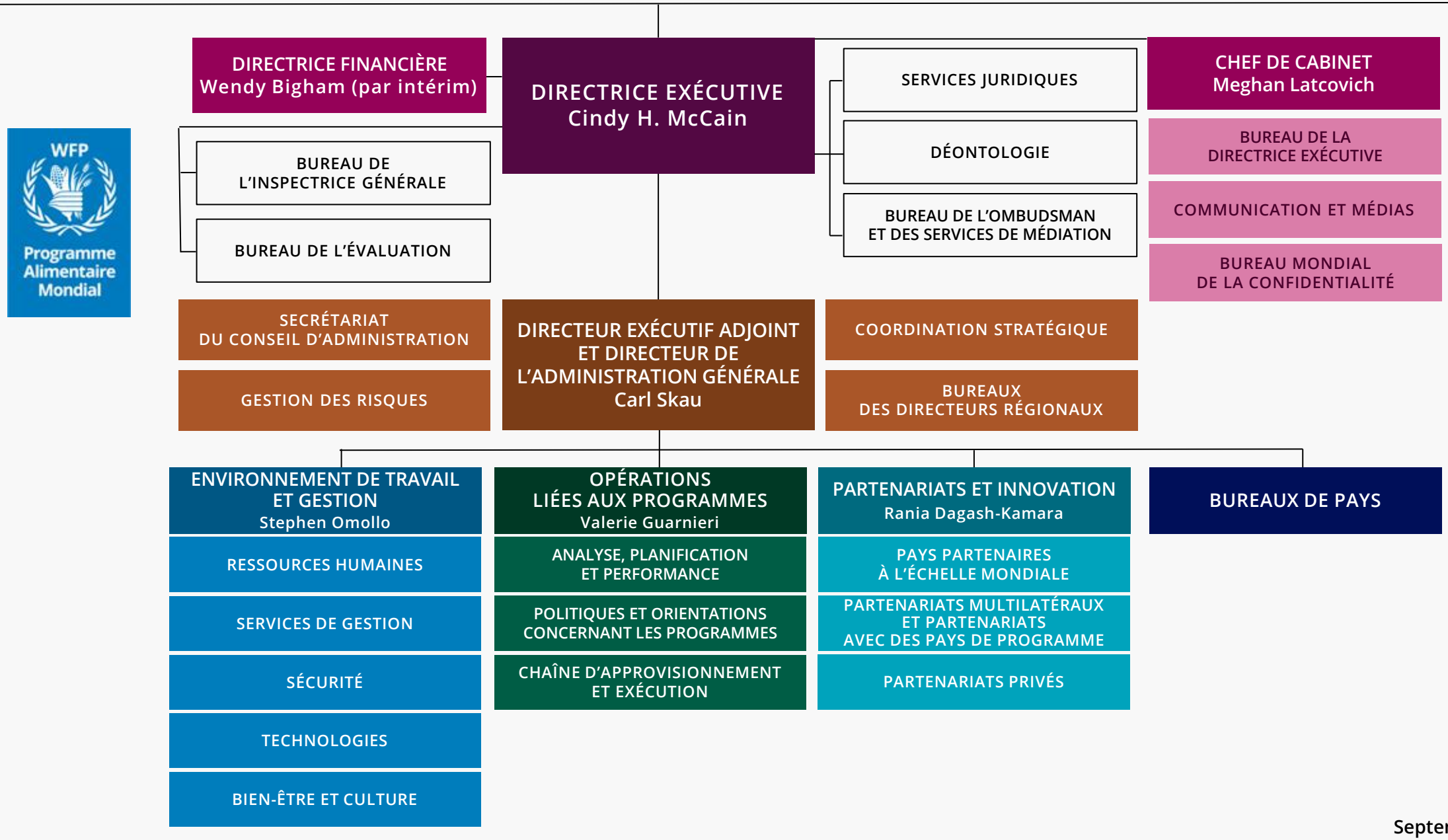

Septembre 2025