CONSEIL D'ADMINISTRATION

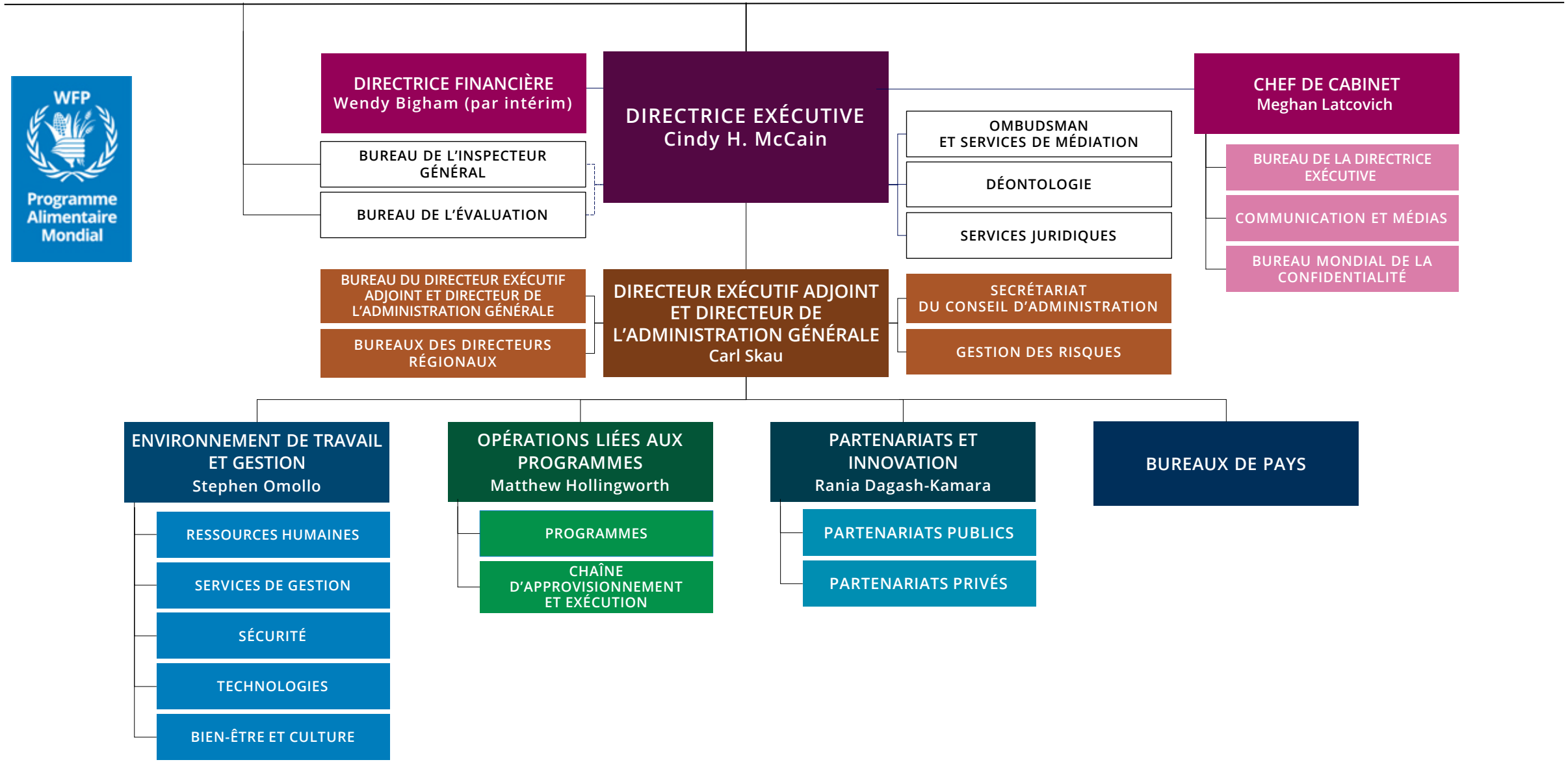

Janvier 2026