Lake Chad Basin Emergency Dashboard
June 2016

BENEFICIARIES
Reg. Emergency Operation 200777

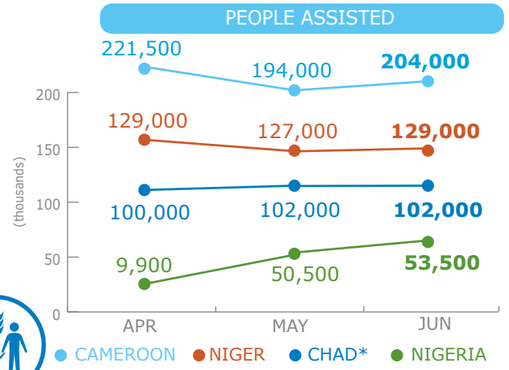

*Chad also assists vulnerable people in the Lake basin under PRRO (Protracted Relief & Recovery Operation) 200713

OPERATIONAL PROFILE
Reg. Emergency Operation 200777

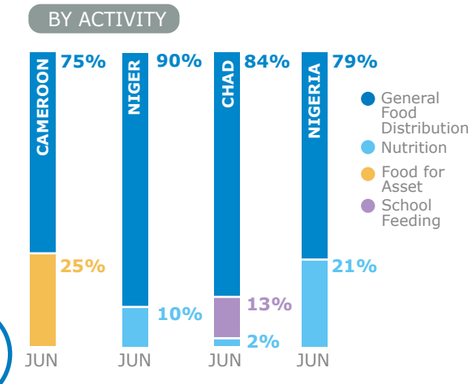

CBT IN NIGERIA

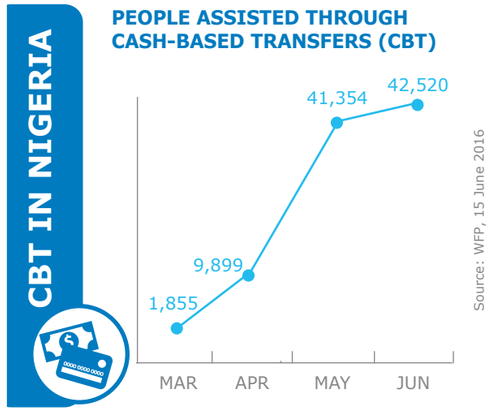

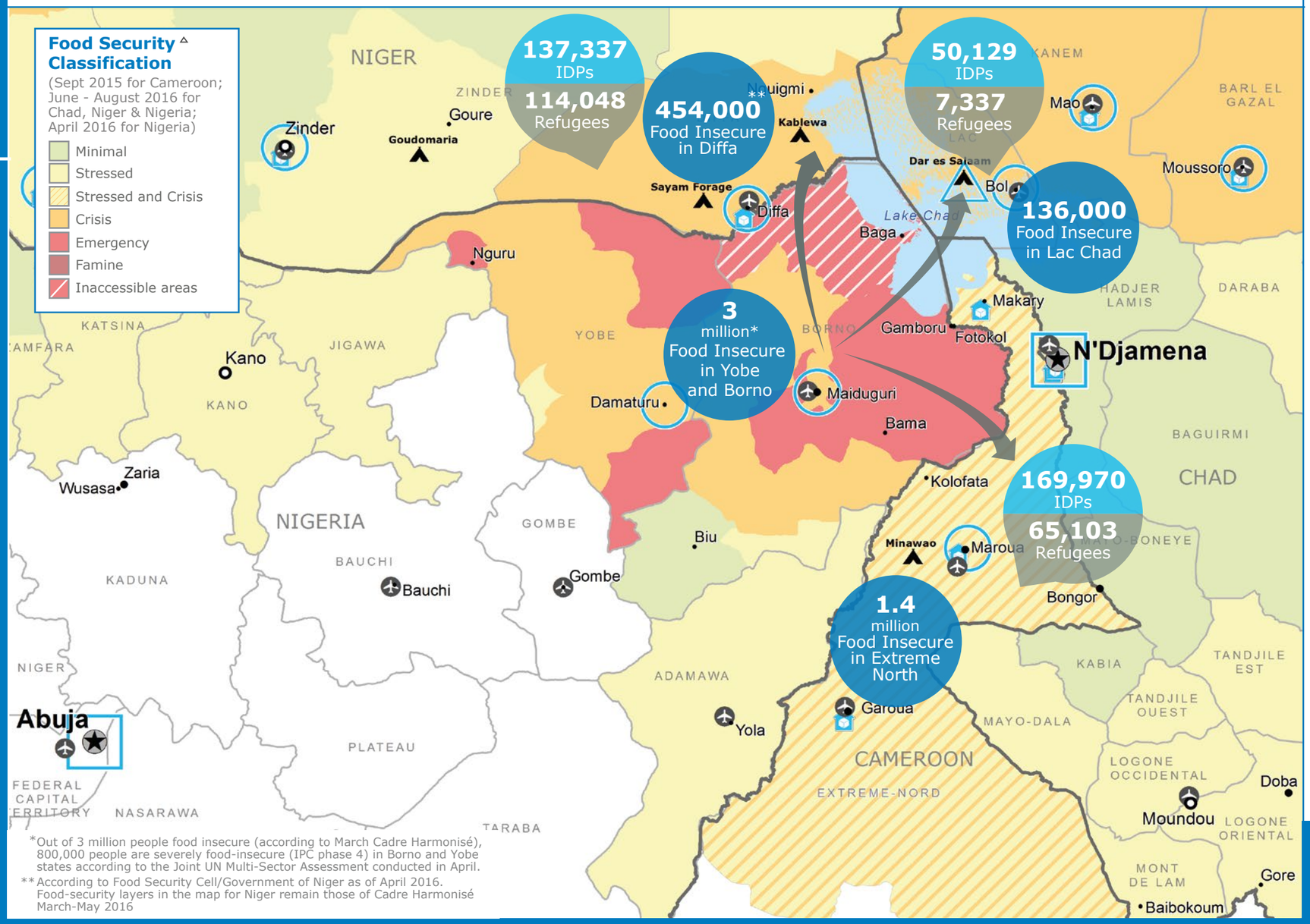

*Out of 3 million people food insecure (according to March Cadre Harmonisé), 800,000 people are severely food-insecure (IPC phase 4) in Borno and Yobe states according to the Joint UN Multi-Sector Assessment conducted in April.

**According to Food Security Cell/Government of Niger as of April 2016. Food-security layers in the map for Niger remain those of Cadre Harmonisé March-May 2016

Country Office
Sub Office
Field Office
Refugee Camp
Warehouse
UNHAS Connection
National Capital
Major Town
Intermediate Town
Small Town
International Boundary
Region Boundary

△Cadre Harmonise March 2016 for Chad, Niger and Nigeria; EFSA Sept 2015 for Cameroon. Joint UN Multi-Sector Assessment April 2016 for Nigeria

Sources: WFP, UNGIWG, GAUL, GLCSC, UNHCR, IOM.

The designations employed and the presentation of material in the map(s) do not imply the expression of any opinion on the part of WFP concerning the legal or constitutional status of any country, territory, city or sea, or concerning the delimitation of its frontiers or boundaries. © World Food Programme 2016

FUNDING
Six Month Outlook

NET FUNDING REQUIREMENTS
Regional Emergency Operation 200777

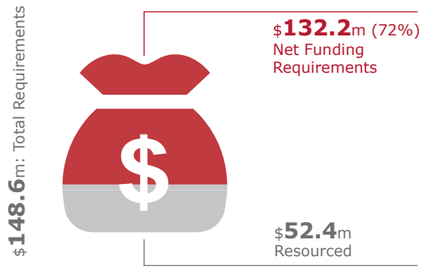

Source: WFP, 26 July 2016

FUNDING STATUS OF COMMON SERVICES

	Received	Total Required
Special Operation 200834 (UNHAS NIGERIA) — 48%	$9m	$18.8m
Special Operation200792* (UNHAS NIGER) — 82%	$13.3m	$16.3m
Special Operation 200895* (UNHAS CAMEROON) — 52%	$3.7m	$7.2m
Special Operation 200785* (UNHAS CHAD) — 64%	$24.9m	$38.7m

*Covers operations in the whole country, not only in areas affected by insecurity around Lake Chad

Source: WFP, 24 July 2016

OPERATIONAL CHALLENGES
- Insecurity
- Humanitarian Access
- Resources

COMMON SERVICES

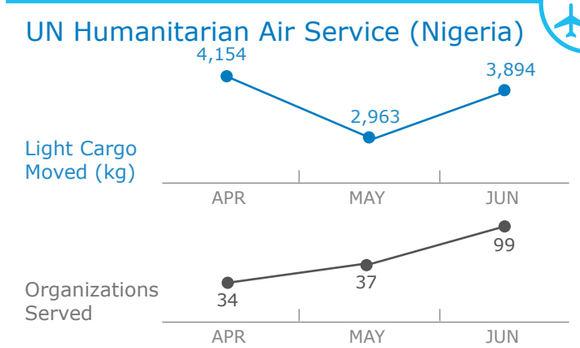

Source: WFP, 14 July 2016

Check the **COUNTRY BRIEF** and **SITUATION REPORT**
http://www.wfp.org/countries/CAMEROON
http://www.wfp.org/countries/CHAD
http://www.wfp.org/countries/NIGER

2A REGIONAL EMOP 200777
http://documents.wfp.org/stellent/groups/public/documents/ep/WFP284303.pdf

Produced by the WFP **Operations Centre (OPSCEN)** jointly with Country Office and Regional Bureau Dakar

This dashboard is based on best available information at the time of production. Future updates may vary as new information becomes available.

WFP
wfp.org